THE ELLINGWOOD

6462 ARABESQUE LOOP



Exterior A

3,671 sq. ft.

4 Bedrooms

4 Full Baths

3 Car Garage

David Weekley Homes

Rich C.

★★★★★

Wonderful Experience!

If there is anything that sets David Weekley apart from other builders it is their customer service. I felt like a member of the family from the first time I walked into the model, to when I received my keys and saw the wonderful housewarming presents that were left for me, up to the present when I see my salesman in the neighborhood. I felt like they really took the time to understand what I was looking for and then came through with my dream home. I would highly recommend David Weekley to anyone looking to buy and/or build a home.

Perez Family

★★★★★

Best Homebuying Experience Ever

We have had several homes built in the past by several homebuilders. Our experience with David Weekley was the best we have ever had. The attention to detail and the customer service were exceptional. Both our sales person and Project Manager kept us well informed and treated us like family. Thanks David Weekley

THE ELLINGWOOD

6462 ARABESQUE LOOP

3,671 sq. ft. • 4 Bedrooms • 4 Full Baths • 3 Car Garage

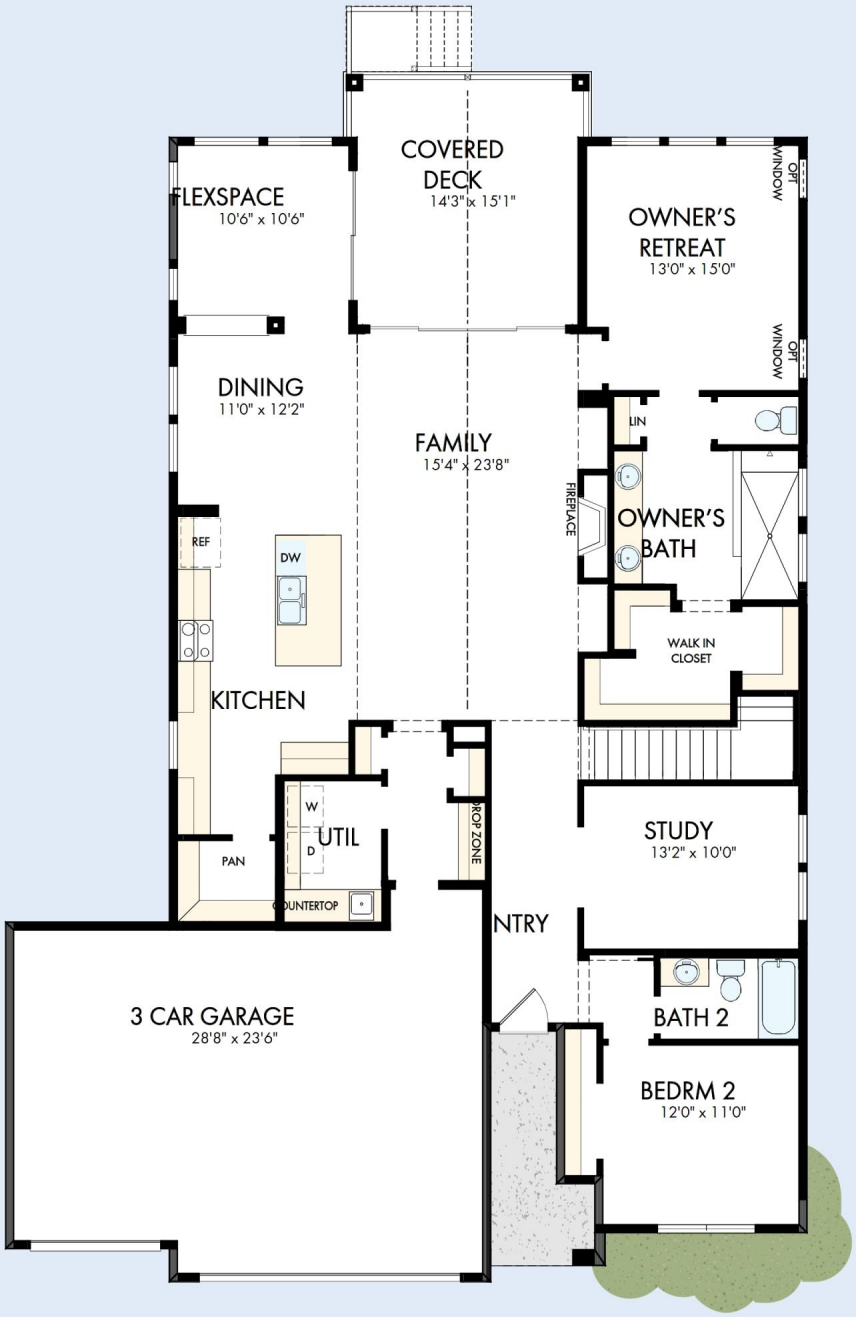

66020188 CSP

9/22/2026

DavidWeekleyHomes.com

THE ELLINGWOOD

6462 ARABESQUE LOOP

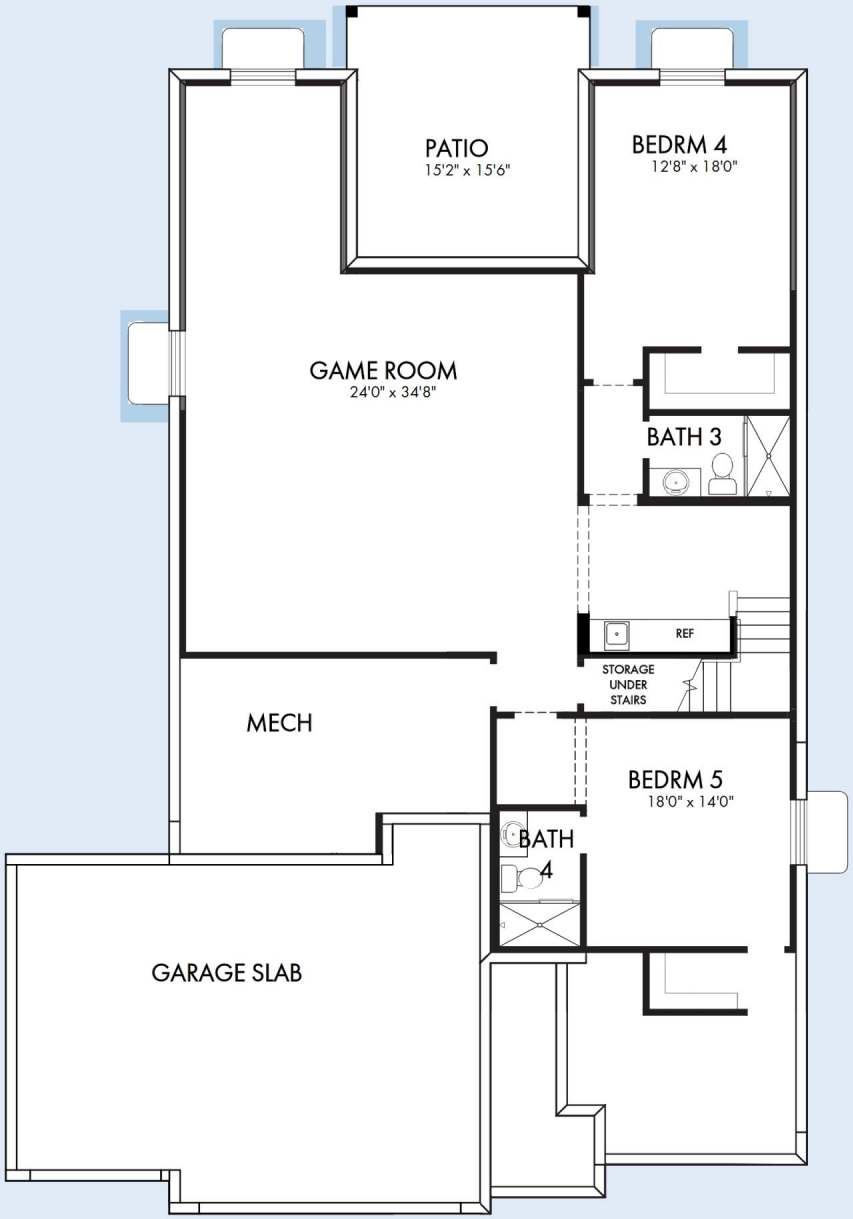

See a David Weekley Homes Sales Consultant for details. Prices, plans, dimensions, features, specifications, materials, and availability of homes or communities are subject to change without notice or obligation. Illustrations are artist's depictions only and may differ from completed improvements. Copyright © 2026 David Weekley Homes - All Rights Reserved. Colorado Springs, CO

EQUAL HOUSING OPPORTUNITY

DavidWeekleyHomes.com