THE CARSTEN

3144 4TH PLACE N



Exterior B

1,952 sq. ft.

3 Bedrooms

3 Full Baths

1 Half Bath

2 Car Garage

David Weekley Homes

Meg S.

★★★★★

Truly treated us like family!!!

We enjoyed every part of the home building process. It was amazing! Our builder was always keeping us informed and really went above and beyond to ensure that we love our home. Our warranty rep is outstanding and continues to take care of our every need. I couldn't have asked for a better experience. Our builder and warranty rep continue to be there for us as a family. While our interactions with the DW Family have been highly professional, we are also lucky enough to be able to call them some of our greatest friends! Wouldn't change a thing!

Jordan

★★★★★

Greatly exceeded every expectation! A+++!

The entire experience was excellent from the first day I showed up to look at houses. The whole team came together to provide a truly quality house that I will be living in for years to come. Kajal helped me purchase the house and coordinated all meetings. She was very cheerful and professional at all times and I could tell that she cared about her clients and my family. Jeff and Robbie were builders that always went the extra mile to ensure total customer satisfaction. Jeff was very helpful and I am grateful to his management and know that I will be moving in to a house that is built right with a great attention to detail... Ashley also provided Kajal with assistance whenever Kajal was not available. I could not be happier with everyone involved in building this house. David Weekley is a great company and I would enthusiastically recommend them to others needing a quality house built in the future. Thank you for such a great experience and I hope that this company continues to grow.

THE CARSTEN

3144 4TH PLACE N

1,952 sq. ft. • 3 Bedrooms • 3 Full Baths • 1 Half Bath • 2 Car Garage

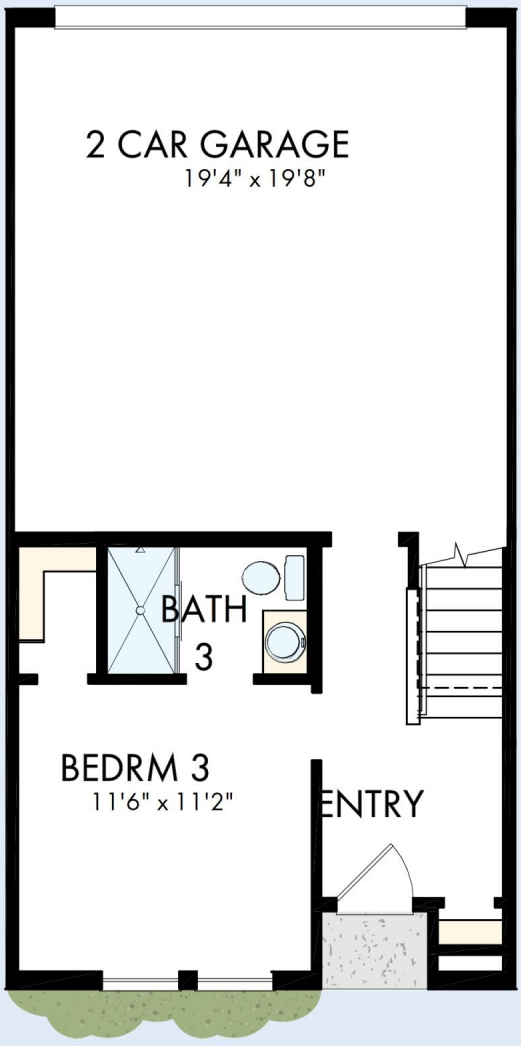

39390054 TAM

10/15/2026

DavidWeekleyHomes.com

THE CARSTEN

3144 4TH PLACE N

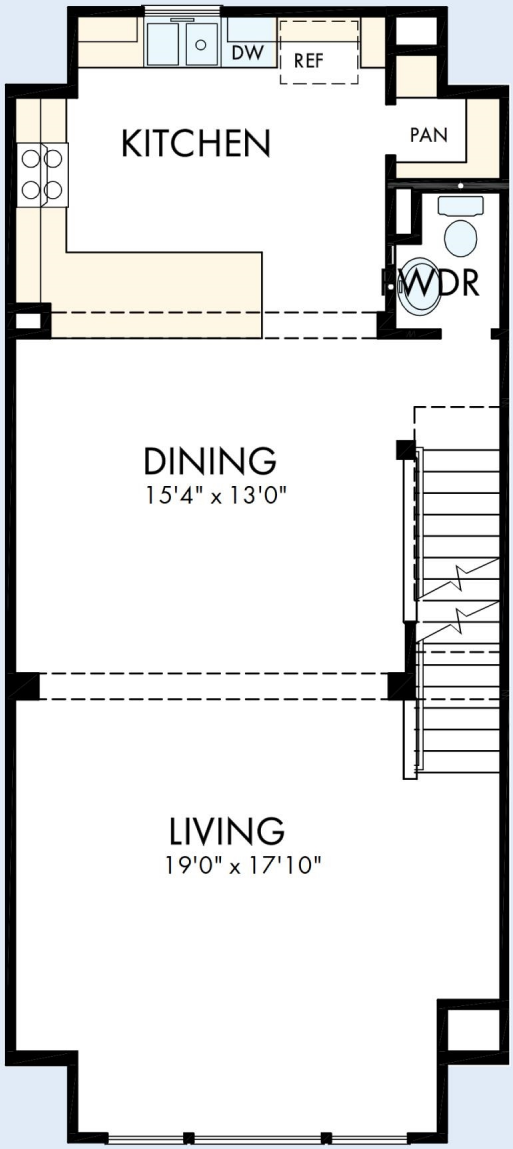

DavidWeekleyHomes.com

THE CARSTEN

3144 4TH PLACE N

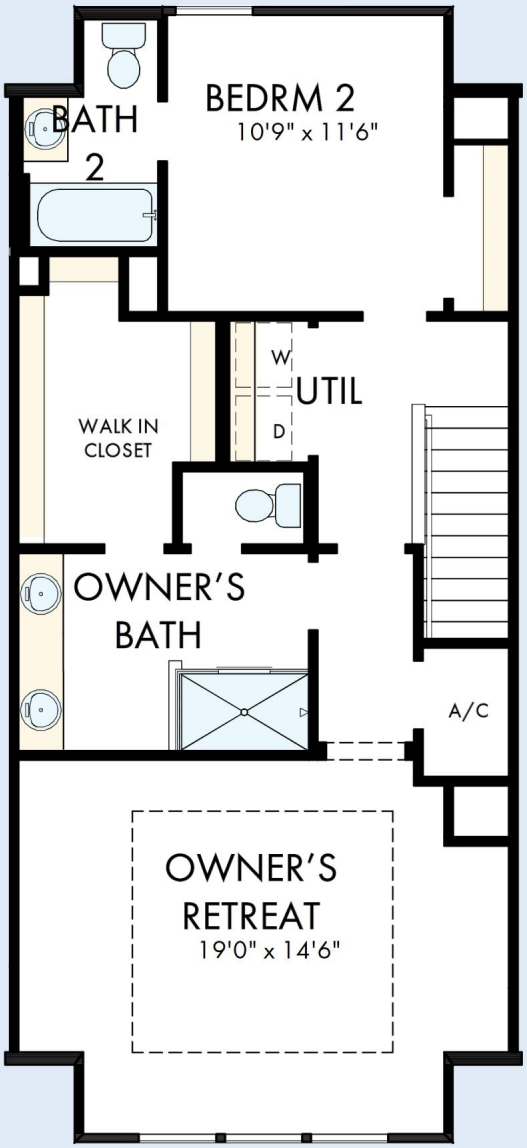

See a David Weekley Homes Sales Consultant for details. Prices, plans, dimensions, features, specifications, materials, and availability of homes or communities are subject to change without notice or obligation. Illustrations are artist's depictions only and may differ from completed improvements. Copyright © 2026 David Weekley Homes - All Rights Reserved. St Petersburg, FL

DavidWeekleyHomes.com