THE CARSTEN

3148 4TH PLACE N



Exterior B

1,952 sq. ft.

3 Bedrooms

3 Full Baths

1 Half Bath

2 Car Garage

David Weekley Homes

Lauren L.

★★★★★

Home is where the heart is.

Years we waited to buy a house. Painful years of raising children in someone else's home. Years I got to ponder what it would be like to have something of my own. I envisioned my children sitting in their home, playing in their rooms, running through their yard...and the days of waiting were over, all of my research paid off. We bought the house of my dreams and were given the best sales associate and builder, down to my warranty specialist. Everything was easy and seamless. I felt like we were working together, like a team. Now, I have a beautiful house that I know was built with integrity. I could not be more grateful.

Greg and Jane

★★★★★

Exceptional service and experience!

We have been fortunate enough to build several new homes and this was by far the best experience that we've encountered. We actually debated whether or not we wanted to go through the home building process again or simply purchase a pre-owned home or a finished new home. So pleased we built! Our Weekley team (sales associate, design consultant and builder) was very professional, courteous, attentive, responsive and pro-active from beginning to end. They've all become our adopted kids! Great overall experience!

THE CARSTEN

3148 4TH PLACE N

1,952 sq. ft. • 3 Bedrooms • 3 Full Baths • 1 Half Bath • 2 Car Garage

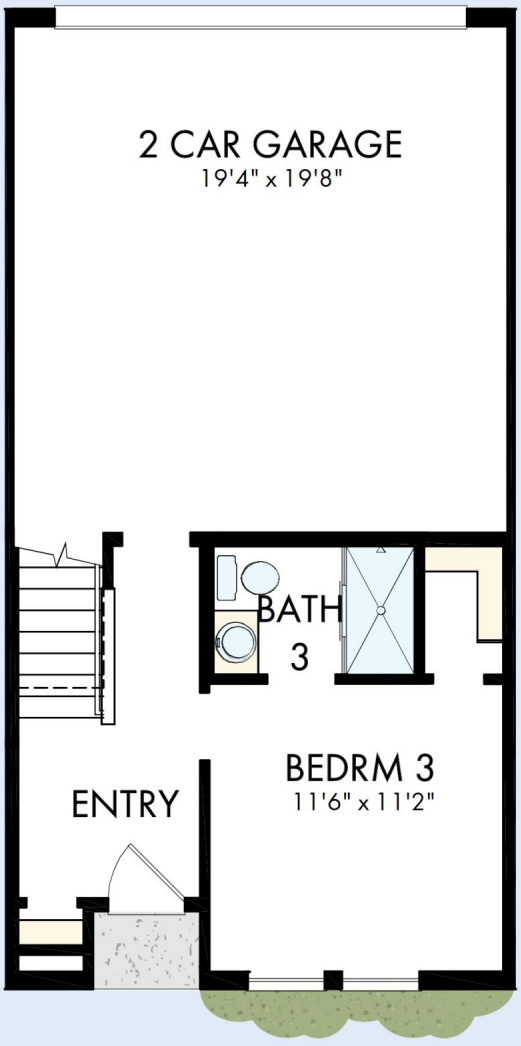

39390053 TAM

10/15/2026

DavidWeekleyHomes.com

THE CARSTEN

3148 4TH PLACE N

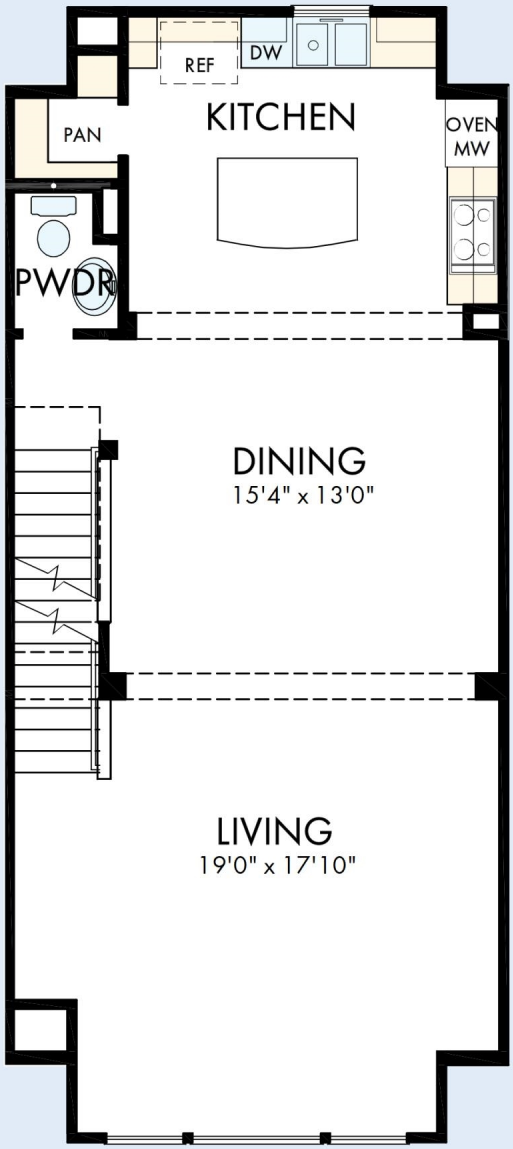

DavidWeekleyHomes.com

THE CARSTEN

3148 4TH PLACE N

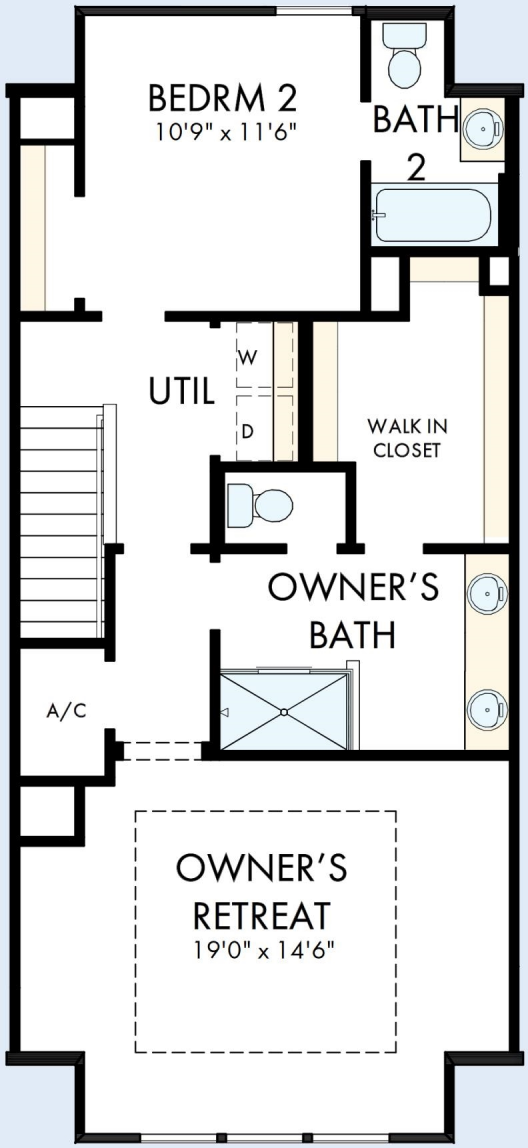

See a David Weekley Homes Sales Consultant for details. Prices, plans, dimensions, features, specifications, materials, and availability of homes or communities are subject to change without notice or obligation. Illustrations are artist's depictions only and may differ from completed improvements. Copyright © 2026 David Weekley Homes - All Rights Reserved. St Petersburg, FL

DavidWeekleyHomes.com