

THE LANDRAM

14376 HIDDEN LAKES DRIVE



Exterior A

4,079 sq. ft.

5 Bedrooms

4 Full Baths

3 Car Garage

Rich C.



Wonderful Experience!

If there is anything that sets David Weekley apart from other builders it is their customer service. I felt like a member of the family from the first time I walked into the model, to when I received my keys and saw the wonderful housewarming presents that were left for me, up to the present when I see my salesman in the neighborhood. I felt like they really took the time to understand what I was looking for and then came through with my dream home. I would highly recommend David Weekley to anyone looking to buy and/or build a home.

Lauren L.



Home is where the heart is.

Years we waited to buy a house. Painful years of raising children in someone else's home. Years I got to ponder what it would be like to have something of my own. I envisioned my children sitting in their home, playing in their rooms, running through their yard...and the days of waiting were over, all of my research paid off. We bought the house of my dreams and were given the best sales associate and builder, down to my warranty specialist. Everything was easy and seamless. I felt like we were working together, like a team. Now, I have a beautiful house that I know was built with integrity. I could not be more grateful.

David Weekley
Homes

THE LANDRAM

14376 HIDDEN LAKES DRIVE

4,079 sq. ft. • 5 Bedrooms • 4 Full Baths • 3 Car Garage

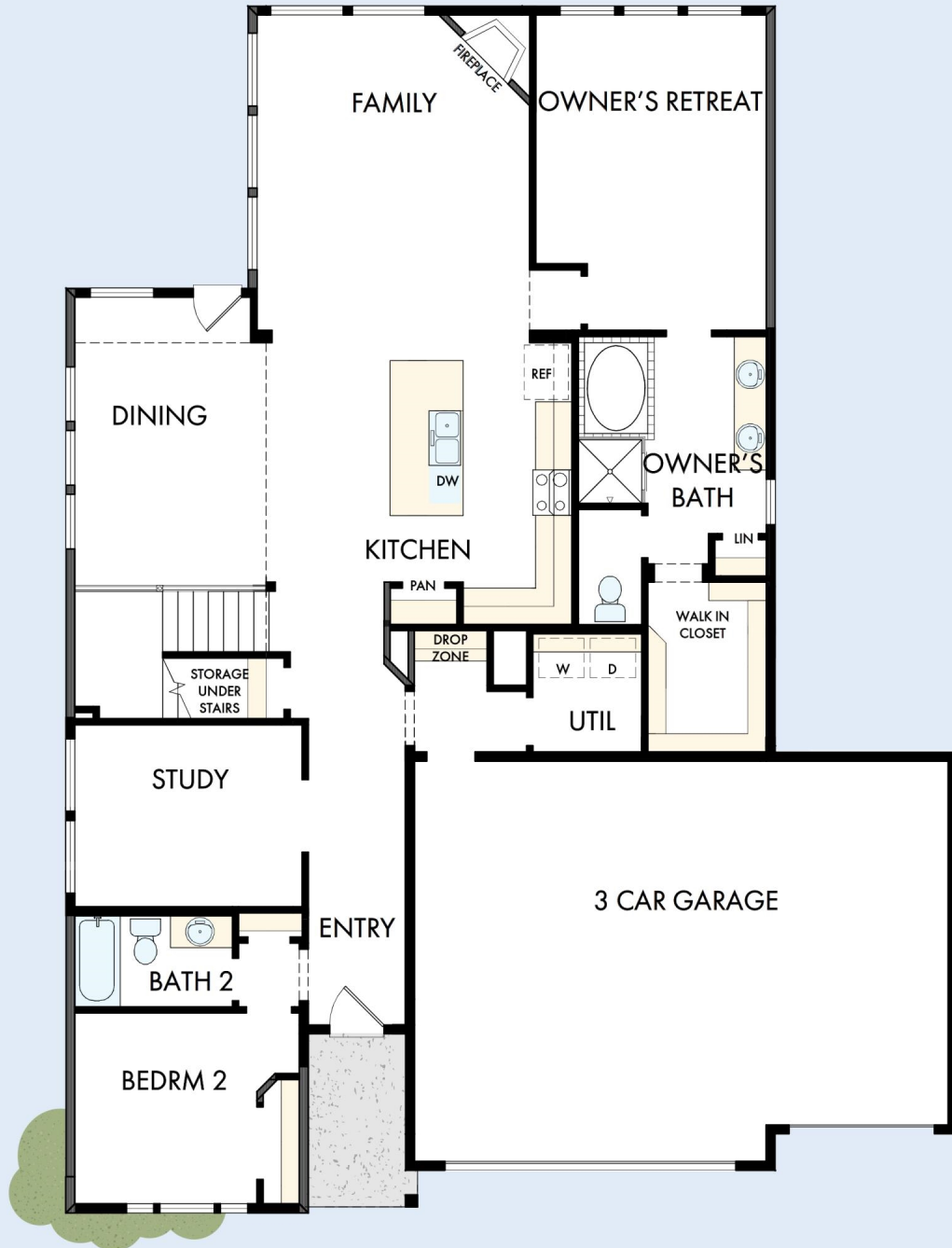

42360007 IND

6/29/2026

DavidWeekleyHomes.com

THE LANDRAM

14376 HIDDEN LAKES DRIVE



THE LANDRAM

14376 HIDDEN LAKES DRIVE

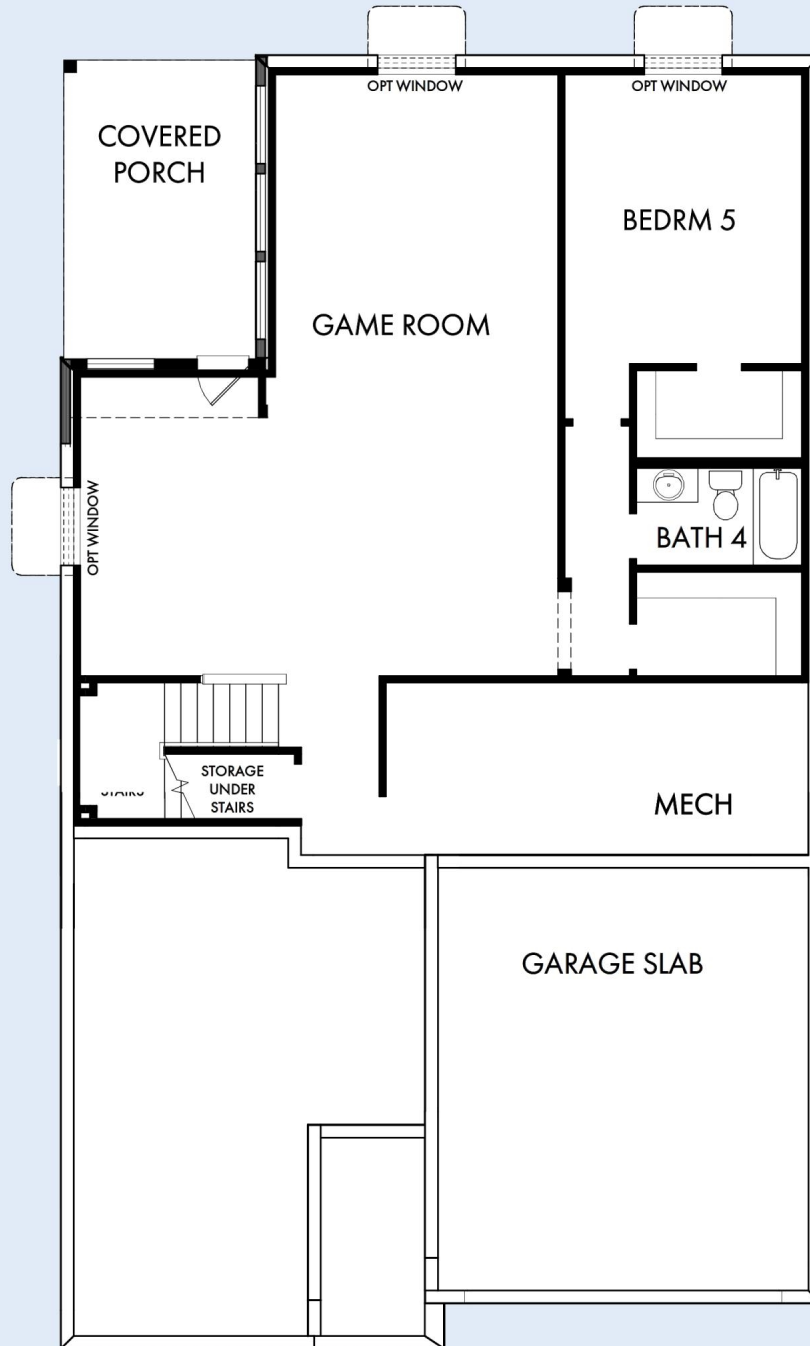

See a David Weekley Homes Sales Consultant for details.
Prices, plans, dimensions, features, specifications, materials,
and availability of homes or communities are subject to
change without notice or obligation. Illustrations are artist's
depictions only and may differ from completed improvements.
Copyright © 2026 David Weekley Homes - All Rights Reserved.
Noblesville, IN

DavidWeekleyHomes.com

