THE CARSTEN II

3116 4TH PLACE N



Exterior A

1,952 sq. ft.

3 Bedrooms

3 Full Baths

1 Half Bath

2 Car Garage

David Weekley Homes

Rich C.

★★★★★

Wonderful Experience!

If there is anything that sets David Weekley apart from other builders it is their customer service. I felt like a member of the family from the first time I walked into the model, to when I received my keys and saw the wonderful housewarming presents that were left for me, up to the present when I see my salesman in the neighborhood. I felt like they really took the time to understand what I was looking for and then came through with my dream home. I would highly recommend David Weekley to anyone looking to buy and/or build a home.

Gigi and Papa

★★★★★

THE BESTest - Better than all the rest!

What an awesome and personal family-oriented company! From touring model homes to selecting "THE ONE" just for us, the experience was delightful and amazing! The entire David Weekley team has been exceptionally wonderful and always available to address any issues we encountered. We have been amazed and impressed by the "Service after the Sale" approach by the David Weekley staff. We would recommend David Weekley homes to anyone. We feel like we are an important member of the Weekley family!

THE CARSTEN II

3116 4TH PLACE N

1,952 sq. ft. • 3 Bedrooms • 3 Full Baths • 1 Half Bath • 2 Car Garage



39390061 TAM

11/25/2026

DavidWeekleyHomes.com

THE CARSTEN II

3116 4TH PLACE N

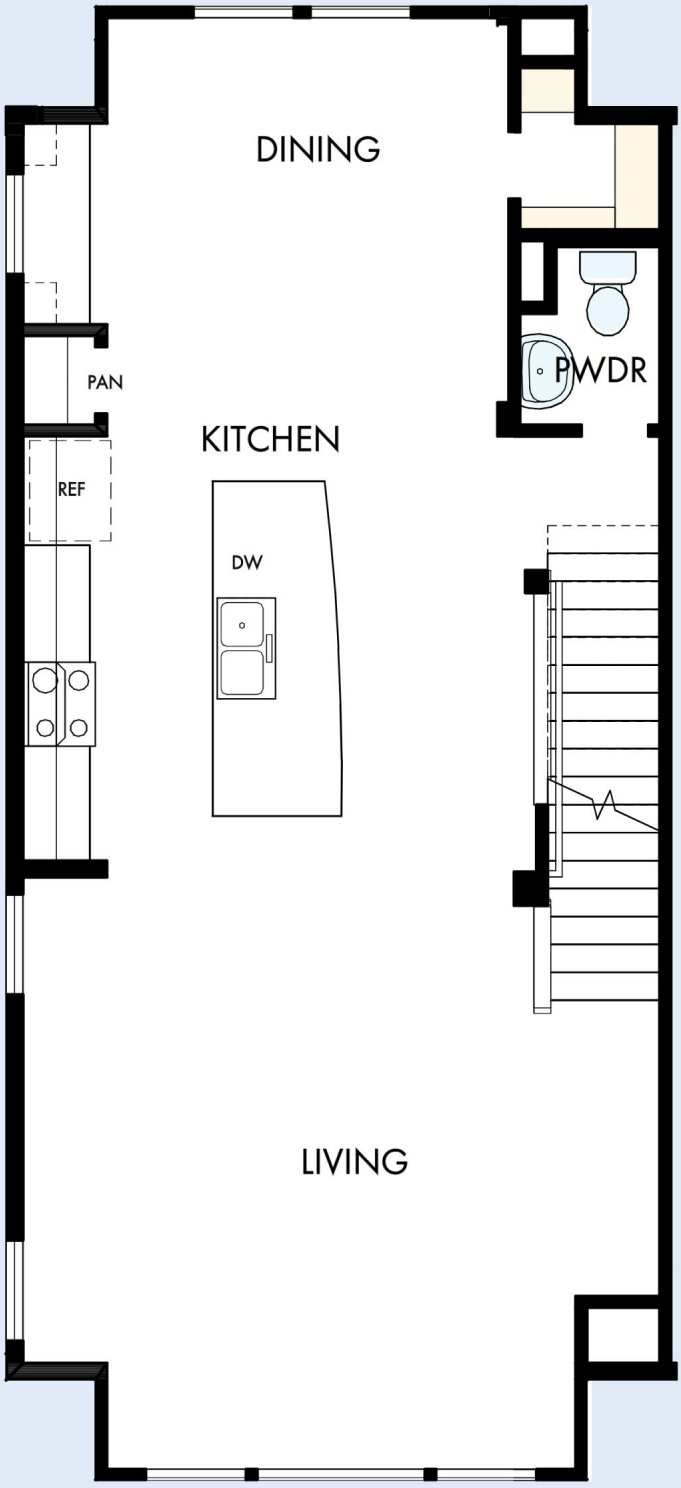

DavidWeekleyHomes.com

THE CARSTEN II

3116 4TH PLACE N

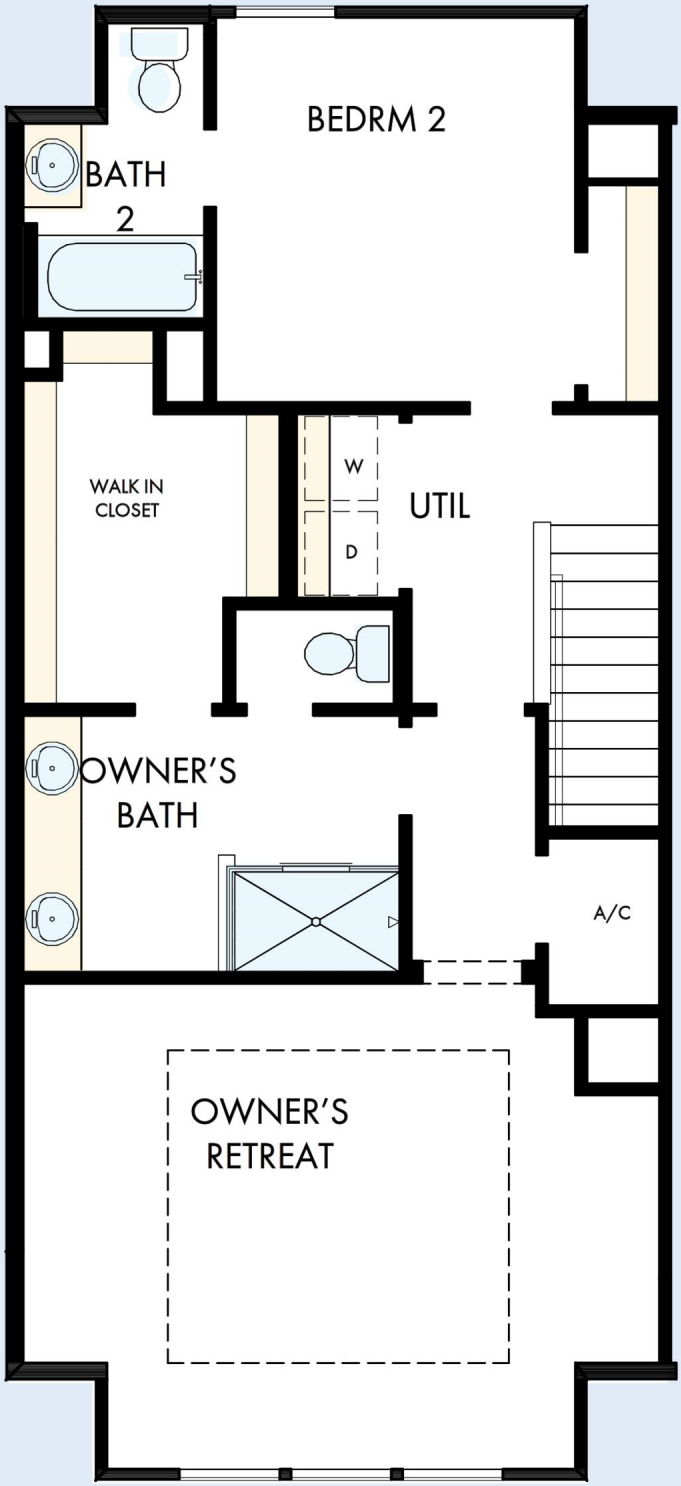

See a David Weekley Homes Sales Consultant for details. Prices, plans, dimensions, features, specifications, materials, and availability of homes or communities are subject to change without notice or obligation. Illustrations are artist's depictions only and may differ from completed improvements. Copyright © 2026 David Weekley Homes - All Rights Reserved. St Petersburg, FL

DavidWeekleyHomes.com